

**ROUTE B
& KELS DR
(HALLSVILLE)**

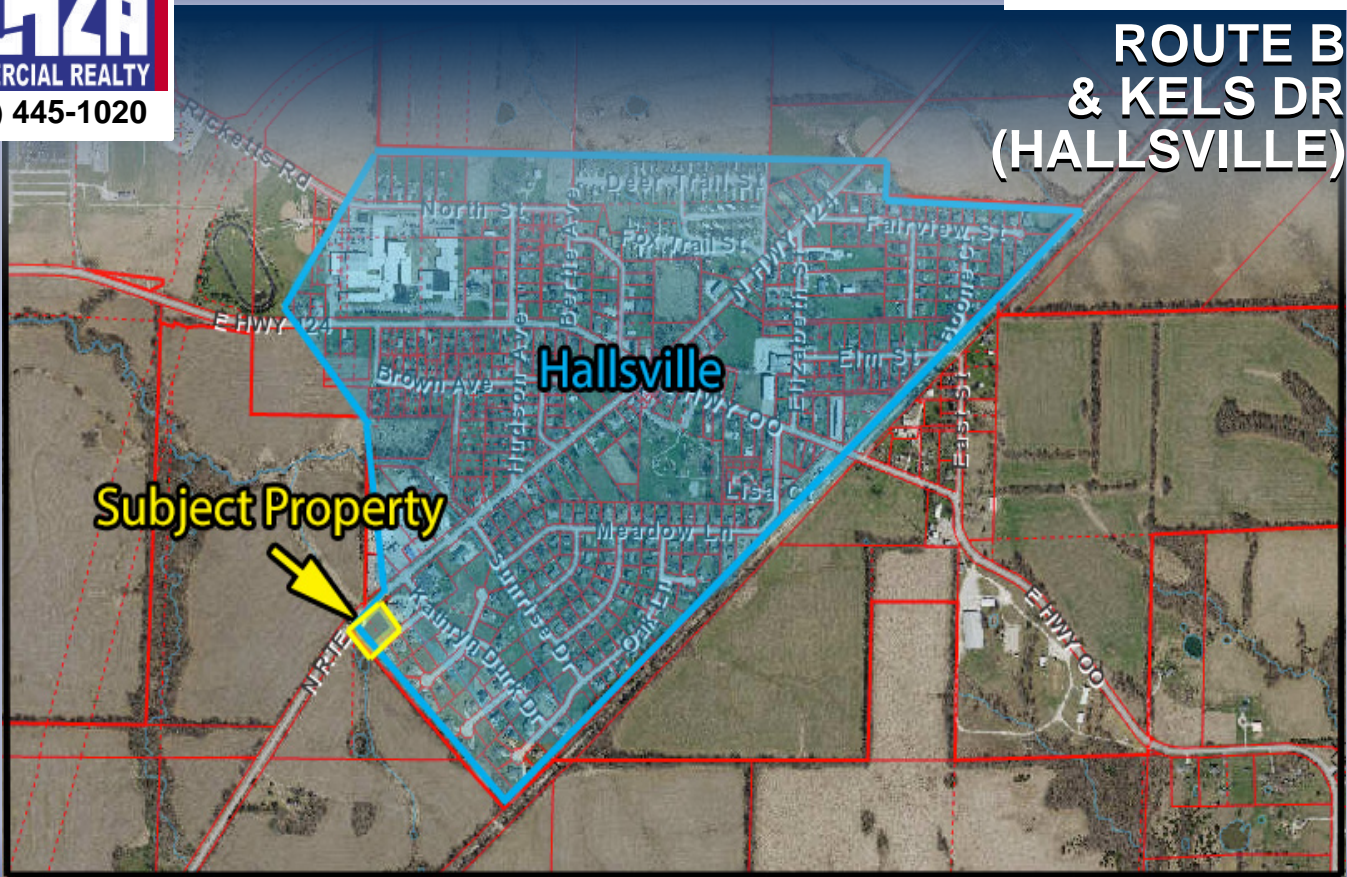

ADDRESS

Route B
& Kels Dr
(Hallsville)
Hallsville, MO

PROPERTY TYPE

Land

SALE PRICE

\$150,000

LAND

0.96 acres

DETAILS

- Nicely situated lot at the southern edge of Hallsville city limits
- Site is graded, and ready for development with excellent visibility from Route B
- All utilities are to the site
- Adjacent to Martinsburg Bank
- O-C zoning allows for both office and commercial development
- Design standards for the building are applicable

Paul Land, *SIOR* PaulLand@PlazaCommercialRealty.com
Mike Grellner, *SIOR* MikeGrellner@PlazaCommercialRealty.com

2501 Bernadette Drive
Columbia, MO 65203

