

--- Demising Wall / Line	
COMMON SPACE	1,511 sf
SHELL ENGINEERING	1,170 sf
CBS (West)	4 sf
AVAILABLE	8,505 sf
Total 4th Floor:	11,190 sf

THESE DRAWINGS REPRESENT A BUILDERS SET OF DRAWINGS AND ARE TO BE USED AS A GUIDE TO THE DESIGN AND CONSTRUCTION PROCESS. THIS SET OF DOCUMENTS IS NOT TO BE USED FOR ANY OTHER PURPOSES WITHOUT THE WRITTEN CONSENT OF ORSCHELN PROPERTIES CO. L.L.C. UNDER THE DIRECT SUPERVISION OF A REGISTERED AND LICENSED DESIGN PROFESSIONAL.

1313 Riley Industrial Dr.
Moberly, MO 65270
660-263-1312
www.orscheln.com



DO NOT SCALE THIS DRAWING
SOME DEVIATION FROM SCALE
MAY OCCUR FROM REPRODUCTION.
DRAWINGS ARE THE PROPERTY OF
ORSCHELN PROPERTIES CO.
AND MAY NOT BE COPIED OR
USED IN WHOLE OR PART WITHOUT
THE WRITTEN CONSENT OF
ORSCHELN PROPERTIES CO.

ISSUE	ID	DESCRIPTION	DATE
1	ISSUED DATE	11/06/23	
2	REVISION DATE	12/11/23	

PROJECT

Existing Floor Plan for:
**ORSCHELN PROPERTIES
O'KEEFE BUILDING**
101 West Coates Street
Moberly, Randolph County, Missouri 65270

PROJECT NO.
23-040

SHEET TITLE
**EXISTING
4th FLOOR
PLAN**

SHEET NUMBER
A-204

4th FLOOR PLAN
SCALE 3/16" = 1'-0"



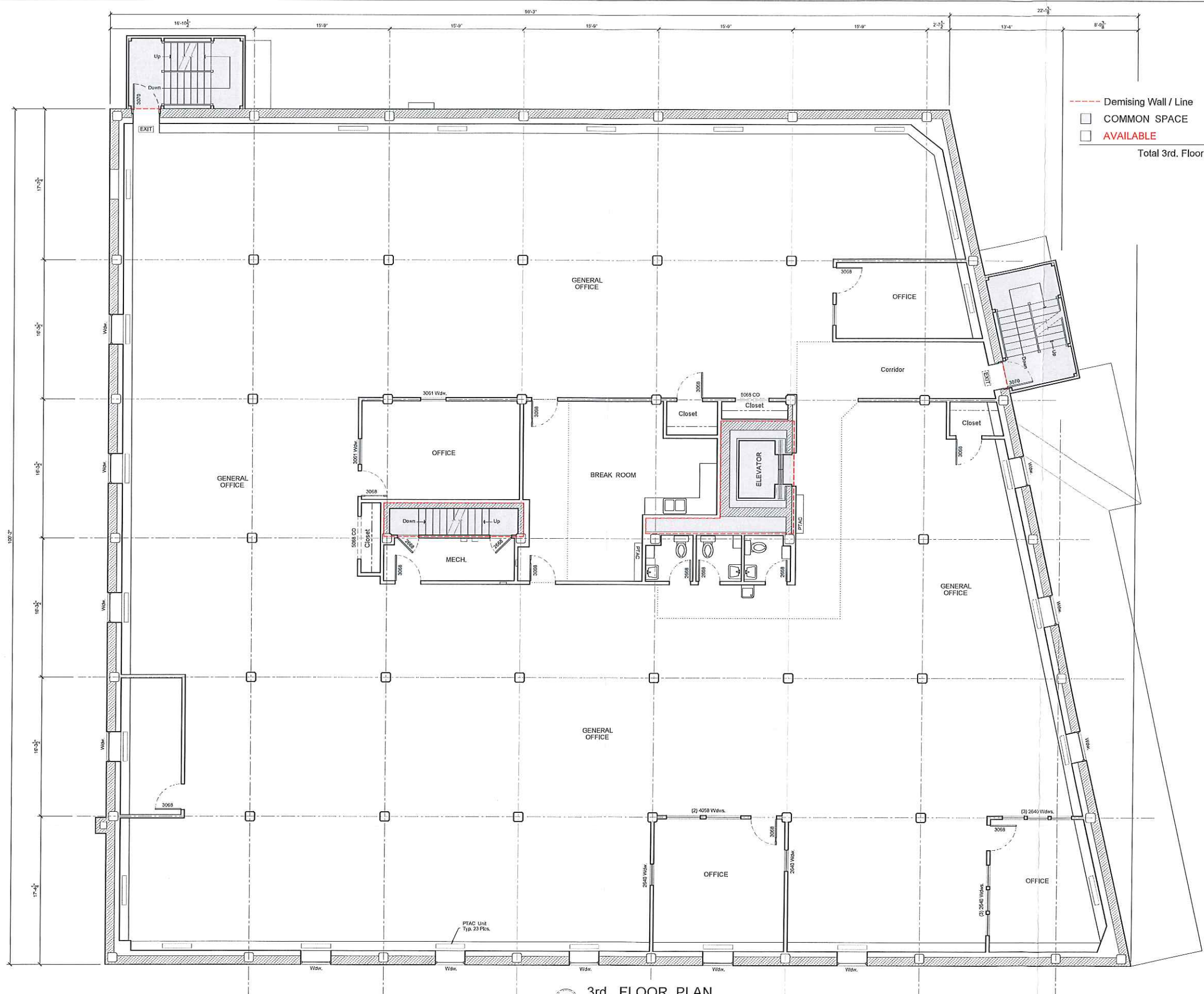

- - - Demising Wall / Line
 □ COMMON SPACE 434 sf
 □ AVAILABLE 10,756 sf
 Total 3rd. Floor: 11,190 sf

1
 A-203
 SCALE 3/16" = 1'-0"
3rd. FLOOR PLAN



THESE DRAWINGS REPRESENT A BUILDING SET OF DRAWINGS AND ARE TO BE USED AS A GUIDE TO THE DESIGN AND CONSTRUCTION PROCESS. THIS SET OF DOCUMENTS AND ANY REPRESENT A FULL OR COMPLETE ARCHITECTURAL AND/OR ENGINEERING SERVICE UNDER THE DIRECT SUPERVISION OF A REGISTERED AND LICENSED DESIGN PROFESSIONAL.

1313 Riley Industrial Dr.
 Moberly, MO 65270
 660-263-1312
 www.orschel.com



DO NOT SCALE THIS DRAWING
 SOME DEVIATION FROM SCALE
 MAY OCCUR FROM REPRODUCTION.
 DRAWINGS ARE THE PROPERTY OF
 ORSCHL PROPERTIES CO.
 AND MAY NOT BE COPIED OR
 USED IN WHOLE OR PART WITHOUT
 THE WRITTEN CONSENT OF
 ORSCHL PROPERTIES CO.

ISSUE	NO.	DESCRIPTION	DATE
	1	ISSUED DATE	11/06/23
	2	REVISION DATE	12/11/23

PROJECT

Existing Floor Plan for:
ORSCHL PROPERTIES
O'KEEFE BUILDING
 101 West Coates Street
 Moberly, Randolph County, Missouri 65270

PROJECT NO. 23-040

SHEET TITLE
EXISTING
3rd. FLOOR
PLAN

SHEET NUMBER

A-203