

900 W. Nitong



JUSTIN PAUL HENDERSON
REGISTERED PROFESSIONAL ENGINEER
ARCHITECT

YAEGE ARCHITECT
1700 W. Main Street
Columbia, MO 65203
Tel: 573.424.2000
www.yaegerarchitecture.com

MEP ENGINEER
Henderson Engineering, Inc.
1700 W. Main Street
Columbia, MO 65203
Tel: 573.424.2000
www.hendersoneng.com

STRUCT. ENGINE
Thorne, Hanson & Heathrow
1700 W. Main Street
Columbia, MO 65203
Tel: 573.424.2000
www.thornehansonheathrow.com

BOONE HOSPITAL MEDICAL OFFICE BUILDING
900 WEST NIFONG -
COLUMBIA, MISSOURI 65203

PROJECT NO:	A102	
DATE:	11/11/11	
DESIGNED BY:	JPH	
CHECKED BY:	JPH	
DATE:	11/11/11	
SCALE:	AS SHOWN	
DATE:	11/11/11	
REVISIONS:		
NO.	DATE	DESCRIPTION
1	11/11/11	ISSUED FOR PERMIT

MAIN LEVEL FLOOR PLAN

A202

© YAEGE ARCHITECTURE, INC.

- KEYNOTES**
- MECHANICAL FLOOR PLAN**
1. INSTALL ALL SUPPLY, RETURN, EXHAUST AND EXHAUST AIRWAYS TO BE IDENTIFIED AND Labeled.
 2. PROVIDE PROVISIONS TO BE IDENTIFIED AND Labeled FOR ALL MECHANICAL SYSTEMS.
 3. PROVIDE PROVISIONS TO BE IDENTIFIED AND Labeled FOR ALL MECHANICAL SYSTEMS.
 4. PROVIDE PROVISIONS TO BE IDENTIFIED AND Labeled FOR ALL MECHANICAL SYSTEMS.
 5. PROVIDE PROVISIONS TO BE IDENTIFIED AND Labeled FOR ALL MECHANICAL SYSTEMS.
 6. PROVIDE PROVISIONS TO BE IDENTIFIED AND Labeled FOR ALL MECHANICAL SYSTEMS.
 7. PROVIDE PROVISIONS TO BE IDENTIFIED AND Labeled FOR ALL MECHANICAL SYSTEMS.
 8. PROVIDE PROVISIONS TO BE IDENTIFIED AND Labeled FOR ALL MECHANICAL SYSTEMS.
 9. PROVIDE PROVISIONS TO BE IDENTIFIED AND Labeled FOR ALL MECHANICAL SYSTEMS.
 10. PROVIDE PROVISIONS TO BE IDENTIFIED AND Labeled FOR ALL MECHANICAL SYSTEMS.
 11. PROVIDE PROVISIONS TO BE IDENTIFIED AND Labeled FOR ALL MECHANICAL SYSTEMS.
 12. PROVIDE PROVISIONS TO BE IDENTIFIED AND Labeled FOR ALL MECHANICAL SYSTEMS.
 13. PROVIDE PROVISIONS TO BE IDENTIFIED AND Labeled FOR ALL MECHANICAL SYSTEMS.
 14. PROVIDE PROVISIONS TO BE IDENTIFIED AND Labeled FOR ALL MECHANICAL SYSTEMS.
 15. PROVIDE PROVISIONS TO BE IDENTIFIED AND Labeled FOR ALL MECHANICAL SYSTEMS.
 16. PROVIDE PROVISIONS TO BE IDENTIFIED AND Labeled FOR ALL MECHANICAL SYSTEMS.
 17. PROVIDE PROVISIONS TO BE IDENTIFIED AND Labeled FOR ALL MECHANICAL SYSTEMS.
 18. PROVIDE PROVISIONS TO BE IDENTIFIED AND Labeled FOR ALL MECHANICAL SYSTEMS.
 19. PROVIDE PROVISIONS TO BE IDENTIFIED AND Labeled FOR ALL MECHANICAL SYSTEMS.
 20. PROVIDE PROVISIONS TO BE IDENTIFIED AND Labeled FOR ALL MECHANICAL SYSTEMS.

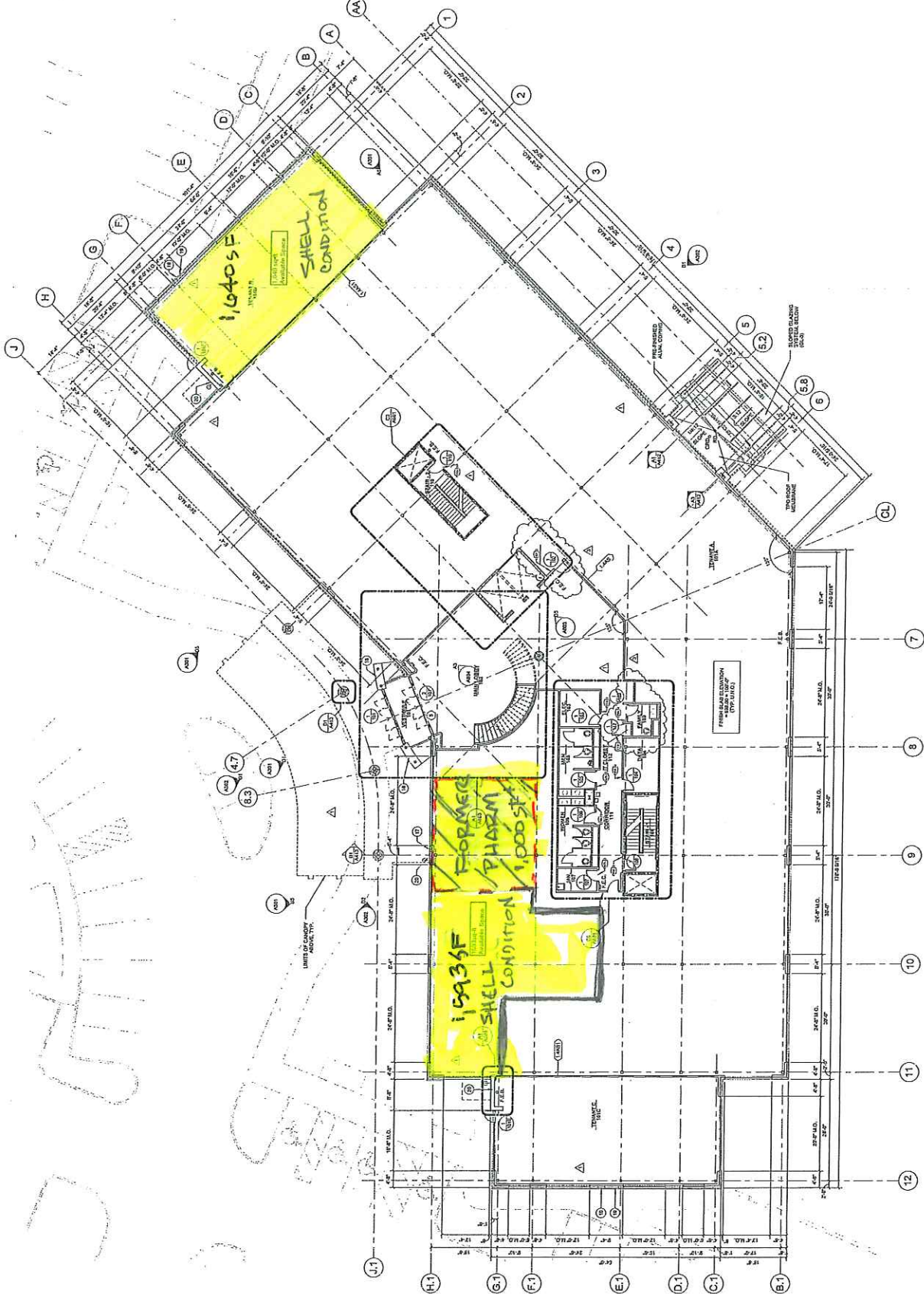

A1 MAIN LEVEL
SCALE: 1/8" = 1'-0"